New Mediterranean Villa with Panoramic Sea Views

Type: Villa

Reference: M004

Bedrooms: 4

Bathrooms: 5

Surface: 616 m2

Sales

Price: 2.146.000 €

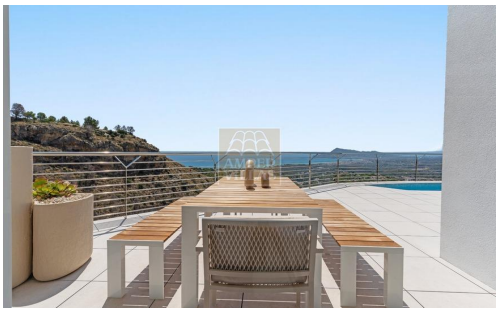

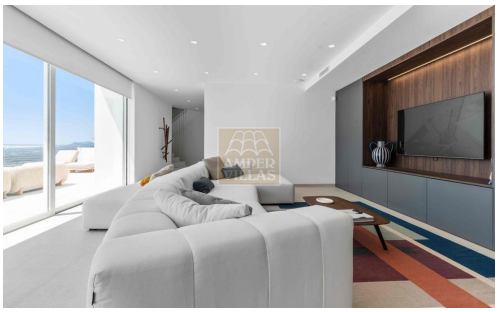

Stunning villa set in a privileged south-facing position between the Mediterranean Sea and pine forests, enjoying panoramic views towards the sea. The main floor features a bright open-plan living, dining, and kitchen area with large windows connecting the interior to the terraces and spectacular views. The property offers four bedrooms and five bathrooms, including an impressive master suite on the top floor with a dressing room, freestanding bathtub, and private terrace. A lift connects all four levels, which also include a home office, leisure room with TV and billiards, and ample storage space. The villa has been fully furnished and decorated in a clean, contemporary Mediterranean style and is ready to move into. Modern features include underfloor heating, solar panels, smart home technology, and pre-installation for an electric vehicle charger. The spacious private garage accommodates three cars. A beautifully designed home combining modern comfort, privacy, and exceptional Mediterranean views.

2016 © AmperVillas S.L. C/ Callosa, nº 78 Bajo, Altea La Vella (Alicante) Spain
(+34) 620 470 641 | (+34) 96 584 80 00
info@ampervillas.com | rental@ampervillas.com | sales@ampervillas.com